

iroco

DESIGN FOR RENT

2026 / 2027
COLLECTION

IROCO Designは国内最大規模のデザイナーズ家具を自社で保有し、レンタルビジネスを展開しております。

デザインが持つ変革の力と私たちが提案させていただくクリエイティブなアイディアにより、これまで以上の空間づくりと付加価値をお客様に提供してまいります。
私たちが心掛けていることは、家具の機能性だけにとどまらず、お客さまの伝えたい世界観やメッセージを表現できるような空間づくりをしていくことです。

また現在のところ、日本におけるデザイナーズ家具レンタルの水準は高いとは言えません。そこで私たちは美しさと実用性を兼ね備えた家具と、ご予算に応じた柔軟なプランニングをする事で、レンタル業界をリードしていく存在でありたいと思っています。これまで長年にわたり、確立されたデザイナーズブランドから新進気鋭のスタジオに至るまで、世界中の数百に及ぶサプライヤーと強固なパートナーシップを築いてきました。
そのネットワークを通じて、デザイナーズ家具における最新のトレンドや革新的な動きをいち早く把握しております。

IROCO Designは、デザインが持つ本質的な価値を最大限に理解し、表現いたします。

iroco
DESIGN FOR RENT

At IROCO Design, we believe in the transformative power of design to shape how events are experienced.

From global luxury houses such as Bulgari and technology leaders like Google, to international cultural platforms including the Tokyo Olympic Games and Art Basel Hong Kong, our clients trust us to deliver furniture solutions that elevate their presence and bring their spaces to life.

We help trade shows, exhibitions, and event environments stand out by making some of the world's most beautiful contemporary designer furniture available for rent in Japan. But we go beyond functionality. Our work is about creating emotional, sensory interiors that communicate your brand's voice clearly and confidently, in every detail.

Committed to raising the standard of designer furniture rental in Japan, we curate practical, beautifully made collections to suit a wide range of budgets and event scales. Over the years, we have built long-standing relationships with hundreds of global suppliers – from established international brands to emerging design studios – giving our clients early access to new ideas, materials, and innovations.

At IROCO Design, we don't just provide furniture. We help brands express who they are, through design that is thoughtful, distinctive, and memorable.

OUR BRANDS

HAY Kartell arper ENEA SERRALUNGA MISMO
SLIDE laCividina driade MAGIS maxdesign
b.d barcelona design SANTA & COLE molo PEDRALI ondarreta
vitra. SKY Edition LINA TON &tradition
Petite Friture HermanMiller BoConcept PLANK lapalma


VIP
LOUNGE


GUCCI








SHARP
ひとの願いの、半歩先。
暮らす
ZONE
働く
ZONE
ひとの願いの、半歩先。
SHARP
Cafe
Convenience Store
Office
CEATEC 2025







P24 Furniture Overview
P42 Chairs
P52 Stools
P60 Lounge Chairs & Sofas
P86 Tables
P124 Ottomans & Poufs
P128 Illuminated Furniture
P132 Bars
P140 Outdoor Furniture
P150 Lighting
P156 Accessories
P160 Our Services

ICONS アイコン説明

スタッキング可
Stackable

10色
LED 10 Colour

防水加工
Weather Resistant

防炎加工
Fire Retardant

コンセント要
Outlet Required

CHAIRS P42-51


AAC WHITE


AAC BLACK


AAC BLACK OAK LEG


AAC DARK-GREY OAK LEG


AAC DARK-GREY BLACK LEG


AAC DARK-GREY WALNUT LEG


DIXY WHITE


DIXY BLUE


DIXY BLACK


VELVET WHITE


VELVET BLUE


VELVET PINK


PASHA WHITE


PASHA BLACK


EAMES WHITE


EAMES BLACK


VICTORIA GHOST


LOUIS GHOST


CHELSEA BLACK


CHELSEA GREY


MERANO


OFFICE CHAIR


BANQUET BLACK


MASTERS WHITE


MASTERS BLACK


CATIFA 46


VOLT WHITE


VOLT RED


JUNO BLACK


JUNO GREY


JUNO BEIGE


JUNO ORANGE


JUNO YELLOW


CHIAVARI WHITE


CHIAVARI GOLD


CHIAVARI BLACK

STOOLS P52-59


AAS WHITE


AAS BLACK


AAS BLACK OAK LEG


AAS WHITE UPHOLSTERED

AAS BLACK UPHOLSTERED

JAZZ BLUE



DIXY WHITE



DIXY BLUE



DIXY BLACK



VELVET WHITE



VELVET BLUE



VELVET PINK



VELVET BROWN



LOTTUS WHITE



LOTTUS BLACK



MIURA

MOKA WHITE



MOKA BLACK



BABILA



ION WHITE



ION BLACK



BABAR



VOLT WHITE



VOLT RED



VOLT BLACK



RUBIK



BUSH STOOL



BUSH STOOL BACKREST

LOUNGE CHAIRS & SOFAS P60-85



CATIFA 60 HIGH



CATIFA 60 BLUE



CATIFA 80 BRIGHT BLUE



CATIFA 80 BLUE



CATIFA 80 DARK BLUE



ESTILO 1S WHITE



ESTILO 1S BLACK



ESTILO 2S WHITE



ESTILO 2S BLACK



ESTILO 2S RED



ESTILO 3S WHITE



ESTILO 3S BLACK



ESTILO 3S RED



VELVET SOFA 1S



VELVET SOFA 3S



PELICAN WHITE



PELICAN GREY



STANDARD SOFA 1S

STANDARD SOFA 2S

STANDARD SOFA 3S



LOOP 2S GREY | LOOP 3S GREY | LOOP LEFT GREY | LOOP CENTER 2S GREY | LOOP CENTER 3S GREY | LOOP RIGHT GREY



LOOP 135 GREY | LOOP 90 GREY | LOOP 2S BLACK | LOOP 3S BLACK | LOOP LEFT BLACK | LOOP CENTER 2S BLACK



LOOP CENTER 3S BLACK | LOOP RIGHT BLACK | LOOP 135 BLACK | LOOP 90 BLACK | LOOP 2S RED | LOOP 3S RED



LOOP LEFT RED | LOOP CENTER 2S RED | LOOP CENTER 3S RED | LOOP RIGHT RED | LOOP 135 RED | LOOP 90 RED



LOOP 2S WHITE | LOOP 3S WHITE | LOOP LEFT WHITE | LOOP CENTER 2S WHITE | LOOP CENTER 3S WHITE | LOOP RIGHT WHITE



LOOP 135 WHITE | LOOP 90 WHITE | OSAKA | BOLZANO 1S | BOLZANO 2S | AAL 83



AUBER | VELVET ARMCHAIR | VIVID BLUE LEATHER CHAIR | COCOON ARMCHAIR BLACK | COCOON ARMCHAIR GREY | COCOON SOFA GREY



BARCA CHAIR WHITE | BARCA CHAIR BLACK | BARCA CHAIR BROWN | BARCA SOFA WHITE | BARCA SOFA BLACK | NEMO



SPUN



BD LOVE LAMP



MODULAR BALL RED



MODULAR BALL WHITE



MOLO BENCH



LIP SOFA



CELES CONCAVE BACKREST BLUE



CELES BACKREST BENCH BLUE



CELES CORNER BLUE



CELES CONVEX BACKREST BLUE



CELES CONVEX BENCH BLUE



CELES BENCH BLUE



CELES CONCAVE BACKREST PINK



CELES CONCAVE BACKREST PINK



CELES CORNER PINK



CELES CONVEX BACKREST PINK



CELES CONVEX BENCH PINK



CELES BENCH PINK



CELES CONCAVE BACKREST GREY



CELES BACKREST BENCH GREY



CELES CORNER GREY



CELES CONVEX BACKREST GREY



CELES CONVEX BENCH GREY



CELES BENCH GREY

TABLES P86-123



LATO BROWN



LATO WHITE



PIC



DIZZIE 50



NOIR



CANOPY



TWIN MARBLE



ROUND COFFEE



EIFFEL RETANGULAR



BARCA SQUARE



BARCA RECTANGULAR



TRAY SQUARE BLACK



TRAY SQUARE WHITE



IKON COFFEE BLACK



IKON COFFEE BLACK ROUND WOOD



IKON COFFEE BLACK SQUARE WOOD

IKON COFFEE WHITE

IKON COFFEE WHITE ROUND WOOD

IKON COFFEE WHITE SQUARE WOOD

IKON DINING BLACK

IKON DINING BLACK ROUND WOOD

IKON DINING BLACK SQUARE WOOD

IKON DINING WHITE

IKON DINING WHITE ROUND WOOD

IKON DINING WHITE SQUARE WOOD



IKON HIGH BLACK

IKON HIGH BLACK ROUND WOOD

IKON HIGH BLACK SQUARE WOOD

IKON HIGH WHITE

IKON HIGH WHITE ROUND WOOD

IKON HIGH WHITE SQUARE WOOD



STYLUS COFFEE ROUND BLACK

STYLUS COFFEE SQUARE BLACK

STYLUS COFFEE ROUND BLACK WOOD

STYLUS COFFEE SQUARE BLACK WOOD

STYLUS COFFEE ROUND WHITE

STYLUS COFFEE SQUARE WHITE

STYLUS COFFEE ROUND WHITE WOOD



STYLUS COFFEE SQUARE WHITE WOOD

STYLUS DINING ROUND BLACK

STYLUS DINING SQUARE BLACK

STYLUS DINING ROUND BLACK WOOD

STYLUS DINING SQUARE BLACK WOOD

STYLUS DINING ROUND WHITE

STYLUS DINING SQUARE WHITE



STYLUS DINING ROUND WHITE WOOD

STYLUS DINING SQUARE WHITE WOOD

STYLUS HIGH ROUND BLACK

STYLUS HIGH SQUARE BLACK

STYLUS HIGH ROUND BLACK WOOD

STYLUS HIGH SQUARE BLACK WOOD



STYLUS HIGH ROUND WHITE

STYLUS HIGH SQUARE WHITE

STYLUS HIGH ROUND WHITE WOOD

STYLUS HIGH SQUARE WHITE WOOD

YPSILON DINING BLACK

YPSILON DINING WHITE

YPSILON DINING WOOD



YPSILON HIGH BLACK

YPSILON HIGH WHITE

YPSILON HIGH WOOD

YPSILON DINING RECTANGULAR ALL BLACK

YPSILON DINING RECTANGULAR BLACK

YPSILON DINING RECTANGULAR WHITE

YPSILON BLACK DINING BISTRO WOOD



YPSILON BLACK DINING WOOD

YPSILON BLACK DINING LARGE WOOD

YPSILON DINING WALNUT

YPSILON DINING WOOD ROUND

INOX COPPER COFFEE WOOD

INOX COPPER COFFEE MATTE BLACK MARBLE

INOX COPPER COFFEE MATTE WHITE MARBLE



INOX BRASS COFFEE BLACK

INOX BRASS COFFEE WHITE

INOX BRASS COFFEE MATTE BLACK MARBLE

INOX BRASS COFFEE MATTE WHITE MARBLE

INOX COFFEE BLACK MARBLE

INOX COFFEE WHITE MARBLE

INOX DINING ROUND BLACK



INOX DINING ROUND BLACK MARBLE



INOX DINING ROUND WHITE MARBLE



INOX DINING LARGE SQUARE BLACK



INOX DINING LARGE SQUARE WHITE



INOX DINING SQUARE BLACK MARBLE



INOX DINING SQUARE WHITE MARBLE



INOX COPPER HIGH WOOD



INOX COPPER HIGH MATTE BLACK MARBLE



INOX COPPER HIGH MATTE WHITE MARBLE



INOX COPPER HIGH BLACK



INOX BRASS HIGH MATTE BLACK MARBLE



INOX BRASS HIGH MATTE WHITE MARBLE



INOX BRASS HIGH BLACK



INOX BRASS HIGH WHITE



INOX HIGH BLACK MARBLE



INOX HIGH WHITE MARBLE



NEMO TABLE



DEUX 200



FABBRICO



FLOWER



ARKI



TEMPO



MIURA HIGH



PEAK HIGH



DOUBLE PEAK HIGH



LTS HIGH



ARK COFFEE



BRUNCH COUNTER



BRUNCH SINGLE WHITE



BRUNCH DOUBLE WHITE



BRUNCH TRIPLE WHITE



BRUNCH QUADRUPLE WHITE



BRUNCH STAR WHITE



BRUNCH SINGLE WOOD



BRUNCH DOUBLE WOOD



STANDARD COFFEE



COCOON TABLE



COLUMN



POLAR DINING WHITE



POLAR DINING BLACK

POLAR DINING WOOD

POLAR DINING WALNUT

POLAR HIGH WHITE

POLAR HIGH BLACK

POLAR HIGH WOOD

POLAR HIGH WALNUT



CLASSIC COFFEE BLACK

TRAY ROUND WHITE



TRAY ROUND BLACK



CELES SQUARE TABLE



CELES CONVEX TABLE



FENCE COFFEE MARBLE



FENCE COFFEE WOOD



CONCRETE DINING ROUND BLACK



CONCRETE DINING SQUARE BLACK



CONCRETE DINING BLACK X BLACK STONE



CONCRETE DINING BLACK X WOOD



CONCRETE DINING ROUND WHITE



CONCRETE DINING SQUARE WHITE



CONCRETE DINING WHITE X WHITE STONE



CONCRETE DINING WHITE X WOOD



CONCRETE HIGH ROUND BLACK



CONCRETE HIGH SQUARE BLACK



CONCRETE HIGH BLACK X BLACK STONE



CONCRETE HIGH BLACK X WOOD



CONCRETE HIGH ROUND WHITE



CONCRETE HIGH SQUARE WHITE



CONCRETE HIGH WHITE X WHITE STONE



CONCRETE HIGH WHITE X WOOD

OTTOMANS & POUFS P124-125



PIX 67 RED



PIX 67 PINK

PIX 67 WHITE

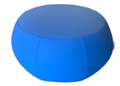

PIX 67 LIGHT BLUE

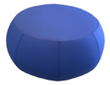

PIX 67 BLUE



PIX 67 LIGHT GREY



PIX 87 BLACK



PIX 87 PURPLE

ILLUMINATED FURNITURE P126-131



BALL 30



BALL 40



BALL 60



CUBE 40



CUBE 60



OPEN CUBE



LIGHT DRINK



BRICK 140 / 200



GIO POUF

SNAKE BENCH

MANHATTAN FLOOR LAMP

PIVOT LAMP

CUCUN LAMP

BARS P132-139



BREAK



BREAK LINE



SNACK



ICE



JUMBO



JUMBO CORNER



TETRIS



TETRIS CORNER



ICEBERG



OBLIQUE COUNTER



OBLIQUE CORNER

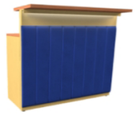

VELOUR COUNTER BLUE



VELOUR COUNTER BEIGE



VELOUR CORNER BLUE



VELOUR CORNER BEIGE

OUTDOOR FURNITURE P140-149



HORIZON ARMCHAIR BLUE



HORIZON SOFA BLUE

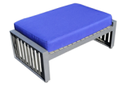

HORIZON OTTOMAN BLUE



HORIZON ARMCHAIR GREY



HORIZON SOFA GREY



HORIZON OTTOMAN GREY



HORIZON ARMCHAIR BEIGE



HORIZON SOFA BEIGE



HORIZON RECTANGULAR COFFEE TABLE



HORIZON SQUARE SIDE TABLE



OUTDOOR PARASOL



SIRCHESTER ARMCHAIR



SIRCHESTER SOFA



TRIBECA CHAIR GREY



TRIBECA CHAIR PINK



TRIBECA CHAIR GREEN



TRIBECA CHAIR BLACK



TRIBECA LOUNGE CHAIR GREY



TRIBECA LOUNGE CHAIR PINK



TRIBECA LOUNGE CHAIR GREEN



TRIBECA SOFA GREY



TRIBECA SOFA PINK



TRIBECA SOFA GREEN



TRIBECA STOOL GREY



TRIBECA STOOL PINK



TRIBECA STOOL GREEN



TRIBECA STOOL BLACK



BOLD COFFEE TABLE PINK



BOLD COFFEE TABLE GREEN



BOLD DINING TABLE PINK



BOLD DINING TABLE GREEN



BOLD HIGH TABLE PINK



BOLD HIGH TABLE GREEN

LIGHTING P150-155



TWIGGY FLOOR LAMP



ICONIC LAMP



TRIPOD FLOOR LAMP



VERTIGO LAMP



DAWN LAMP



LED CANDLE



LUX LAMP



LED GLASS CANDLE

ACCESSORIES P156-159

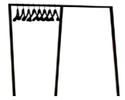

LOOP RACK BLACK



LOOP RACK WHITE



ILLUMINATED LECTERN



TRANSPARENT LECTERN



MOLO SOFTBLOCK BROWN



MOLO SOFTBLOCK WHITE



MOLO SOFTWALL WHITE



MOLO DISPLAY STAND



MOLO SOFTWALL BROWN

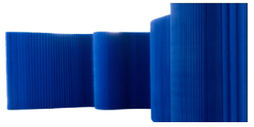

MOLO SOFTWALL BLUE

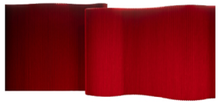

MOLO SOFTWALL RED

Chairs





AAC WHITE

Dimensions: W59 x D52 x H77 x SH46cm
Colour Options Leg: Oak, Walnut
Material: Polypropylene Shell with Wooden Legs

AAC BLACK

Dimensions: W59 x D52 x H77 x SH46cm
Colour Options Leg: Oak, Black, Walnut
Material: Polypropylene Shell with Wooden Legs







AAC DARK-GREY UPHOLSTERED

Dimensions: W59 x D52 x H77 x SH46cm
Colour Options Leg: Oak, Black, Walnut
Material: Grey Fabric with Wooden Legs





DIXY ARMCHAIR

Dimensions: W50 x D55 x H78 x SH46cm
Colour Options: White, Blue, Black
Material: Brass Frame, Velvet Upholstery



VELVET CHAIR

Dimensions: W51 x D53 x H82 x SH 46cm
Colour Options: White, Blue, Pink
Material: Brass Frame, Velvet Upholstery









PASHA

Dimensions: W71 x D75 x H98 x SH45cm
Colour Options: White, Black
Material: Polycarbonate with Cushioned Seating Pad





EAMES CHAIR

Dimensions: W46.5 x D55 x H83 x SH43cm
Colour Options: White, Black
Material: Polypropylene Shell with Wood or Steel Base



VICTORIA GHOST

Dimensions: W38 x D52 x H89 x SH46cm
Colour Options: Transparent
Material: Polycarbonate



LOUIS GHOST

Dimensions: W54 x D55 x H94 x SH47cm
Colour Options: Transparent
Material: Polycarbonate









CHELSEA

Dimensions: W51 x D53 x H82x SH46cm
Colour Options: All Black, Black & Grey
Material: Wooden Backrest with Wooden Seat or Fabric Upholstered Seat



MERANO

Dimensions: W49 x D52 x H79 x SH45cm
Colour Options: Honey Beech
Material: Beech Wood



OFFICE CHAIR

Dimensions: W62 x D56 x H106-112 x SH42-48cm
Colour Options: White
Material: Simil Leather, Steel Legs



BANQUET CHAIR BLACK

Dimensions: W45.5 x D57.5 x H90.5 x SH45cm
Colour Options: Black
Material: Simil Leather, Wooden Legs









MASTERS CHAIR

Dimensions: W57 x D47cm x H84 x SH47cm
Colour Options: White, Black
Material: Polypropylene



CATIFA 46

Dimensions: W68 x D68 x H79 x SH45cm
Colour Options: White
Material: White Plastic Shell, Metal Frame





VOLT CHAIR

Dimensions: W51 x D52 x H78 x SH45cm
Colour Options: White, Red
Material: Polypropylene





JUNO CHAIR

Dimensions: W48.5 x D54.5 x H78 x SH46cm
Colour Options: Black, Dark Grey, Beige, Orange, Yellow
Material: Polypropylene



CHIAVARI CHAIR

Dimensions: W40 x D42 x H91 x SH43.5cm
Colour Options: White, Gold, Black
Material: Hard Wood with White, Red, or Black Cushion

Stools





AAS WHITE

Dimensions: W50 x D43 x H85 x SH74cm

Colour Options: White

Material: Polypropylene Shell with Wooden Legs

AAS BLACK

Dimensions: W50 x D43 x H85 x SH74cm

Colour Options Leg: Oak. Black

Material: Polypropylene Shell with Wooden Legs





AAS UPHOLSTERED

Dimensions: W50 x D43 x H85 x SH74cm

Colour Options: White, Black

Material: Polypropylene Shell with Front Upholstery in Grey



JAZZ STOOL

Dimensions: W52 x D63 x H100 x SH76cm

Colour Options: Blue

Material: Brass Frame, Velvet Upholstery









DIXY STOOL

Dimensions: W50 x D46 x H100 x SH75cm
Colour Options: White, Blue, Black
Material: Brass Frame, Velvet Upholstery



VELVET STOOL

Dimensions: W51 x D53 x H102 x SH75cm
Colour Options: White, Blue, Pink, Brown
Material: Brass Frame, Velvet Upholstery



LOTTUS STOOL

Dimensions: W43 x D45 x H98 x SH76cm
Colour Options: White, Black
Material: Polypropylene Shell with Lacquered Stainless Steel Frame



MIURA STOOL

Dimensions: W47 x D40 x H81 x SH78 cm
Colour Options: Black
Material: Polypropylene









MOKA STOOL

Dimensions: W44 x D48 x H101 x SH75cm
Colour Options: White, Black
Material: Simil Leather, Metal Frame

BABILA STOOL

Dimensions: W32 x D32 x H78cm
Colour Options: Black Frame and Cushion
Material: Ash Wood Base with Upholstered Seat in Simil Leather



ION STOOL

Dimensions: W48.5 x D47 x H99 x SH76cm
Colour Options: White, Black
Material: Plastic Shell with Steel Frame



BABAR STOOL

Dimensions: W37 x D37 x H64-74cm
Colour Options: White with Blue Upholstery
Material: Stainless Steel Base with Upholstered Seat











VOLT STOOL

Dimensions: W47 x D48 x H100 x SH76cm
Colour Options: White, Black, Red
Material: Polypropylene



RUBIK STOOL

Dimensions: W40 x D40 x H65cm
Colour Options: Transparent
Material: Polycarbonate



BUSH STOOL BACKREST

Dimensions: W42 x D42 x H82cm
Colour Options: Black
Material: Leather Upholstery, Brass Base



BUSH STOOL

Dimensions: W44 x D44 x H99cm x SH75cm
Colour Options: Brown
Material: Leather Upholstery, Brass Base

Lounge Chairs & Sofas





CATIFA 60 HIGH

Dimensions: W60 x D74 x H110 x SH35cm
Colour Options: Red
Material: Steel Base with Upholstered Seat

CATIFA 60 LOW

Dimensions: W65 x D70 x H66 x SH37cm
Colour Options: Blue
Material: Steel Base with Upholstered Seat







CATIFA 80 LOW

Dimensions: W80 x D87 x H69 x SH39cm
Colour Options: Blue, Dark Blue, Bright Blue
Material: Steel Base with Upholstered Seat







ESTILO 1S

Dimensions: W105 x D80 x H73 x SH43cm
Colour Options: White, Black
Material: Stainless Steel Legs with Fabric Upholstery







ESTILO 2S

Dimensions: W160 x D80 x H73 x SH43cm
Colour Options: White, Black, Red
Material: Stainless Steel Legs with Fabric Upholstery









ESTILO 3S

Dimensions: W225 x D80 x H73 x SH43cm
Colour Options: White, Black, Red
Material: Stainless Steel Legs with Fabric Upholstery









VELVET SOFA 1S

Dimensions: W80 x D80 x H72 x SH40cm
Colour Options: Dark Blue
Material: Velvet Fabric, Brass Frame

VELVET SOFA 2S

Dimensions: W195 x D80 x H72 x SH40cm
Colour Options: Dark Blue
Material: Velvet Fabric, Brass Frame





PELICAN CHAIR

Dimensions: W71 x D63 x H77 x SH45cm
Colour Options: Off White, Grey
Material: Four Star Chrome Steel Base with Upholstered Seat





STANDARD SOFA 1S

Dimensions: W80 x D82 x H80 x SH43cm
Colour Options: Brown
Material: Italian Leather and Stainless Steel



STANDARD SOFA 2S

Dimensions: W160 x D82 x H80 x SH43cm
Colour Options: Brown
Material: Italian Leather and Stainless Steel



STANDARD SOFA 3S

Dimensions: W230 x D82 x H80 x SH43cm
Colour Options: Brown
Material: Italian Leather and Stainless Steel



LOOP 2S GREY

Dimensions: W180 x D81.5 x H70 x SH41.5cm
Colour Options: Light Grey
Material: Stainless Steel Base with Upholstery



LOOP 3S GREY

Dimensions: W245 x D81 x H70 x SH41.5cm
Colour Options: Light Grey
Material: Stainless Steel Base with Upholstery



LOOP RIGHT GREY

Dimensions: W131 x D79 x H70 x SH41.5cm
Colour Options: Light Grey
Material: Stainless Steel Base with Upholstery



LOOP CENTER 2S GREY

Dimensions: W131 x D81 x H70 SH41.5cm
Colour Options: Light Grey
Material: Stainless Steel Base with Upholstery



LOOP CENTER 3S BLACK

Dimensions: W196 x D81 x H70 SH41.5cm
Colour Options: Light Grey
Material: Stainless Steel Base with Upholstery



LOOP RIGHT GREY

Dimensions:W188 x D79 x H70 SH41.5 cm
Colour Options: Light Grey
Material: Stainless Steel Base with Upholstery





LOOP 135 GREY

Dimensions: W151 x D79 x H70 x SH41.5cm
Colour Options: Light Grey
Material: Stainless Steel Base with Upholstery



LOOP 90 BLACK

Dimensions: W156 x D81 x H70 SH41.5cm
Colour Options: Light Grey
Material: Stainless Steel Base with Upholstery





LOOP 2S BLACK

Dimensions: W180 x D81 x H70 x SH41.5cm
Colour Options: Black
Material: Stainless Steel Base with Upholstery



LOOP 3S BLACK

Dimensions: W245 x D81 x H70 x SH41.5cm
Colour Options: Black
Material: Stainless Steel Base with Upholstery



LOOP LEFT BLACK

Dimensions: W188 x D81 x H70 SH41.5cm
Colour Options: Black
Material: Stainless Steel Base with Upholstery



LOOP CENTER 2S BLACK

Dimensions: W131 x D81 x H70 SH41.5cm
Colour Options: Black
Material: Stainless Steel Base with Upholstery



LOOP CENTER 3S BLACK

Dimensions: W196 x D81 x H70 SH41.5cm
Colour Options: Black
Material: Stainless Steel Base with Upholstery



LOOP RIGHT BLACK

Dimensions:W188 x D79 x H70 SH41.5 cm
Colour Options: Black
Material: Stainless Steel Base with Upholstery



LOOP 135 BLACK

Dimensions: W151 x D79 x H70 x SH41.5cm
Colour Options: Black
Material: Stainless Steel Base with Upholstery



LOOP 90 BLACK

Dimensions: W156 x D81 x H70 SH41.5cm
Colour Options: Black
Material: Stainless Steel Base with Upholstery





LOOP 2S RED

Dimensions: W180 x D81 x H70 x SH41.5cm
Colour Options: Red
Material: Stainless Steel Base with Upholstery



LOOP 3S RED

Dimensions: W245 x D81 x H70 x SH41.5cm
Colour Options: Red
Material: Stainless Steel Base with Upholstery



LOOP LEFT RED

Dimensions: W188 x D81 x H70 SH41.5cm
Colour Options: Red
Material: Stainless Steel Base with Upholstery



LOOP CENTER 2S RED

Dimensions: W131 x D81 x H70 SH41.5cm
Colour Options: Red
Material: Stainless Steel Base with Upholstery



LOOP CENTER 3S RED

Dimensions: W196 x D81 x H70 SH41.5cm
Colour Options: Red
Material: Stainless Steel Base with Upholstery



LOOP RIGHT RED

Dimensions:W188 x D79 x H70 SH41.5 cm
Colour Options: Red
Material: Stainless Steel Base with Upholstery



LOOP 135 RED

Dimensions: W151 x D79 x H70 x SH41.5cm
Colour Options: Red
Material: Stainless Steel Base with Upholstery



LOOP 90 RED

Dimensions: W156 x D81 x H70 SH41.5cm
Colour Options: Red
Material: Stainless Steel Base with Upholstery



LOOP 2S WHITE

Dimensions: W245 x D81.5 x H70 x SH41.5 cm
Colour Options: Cream White
Material: Stainless Steel Base with Upholstery



LOOP 3S WHITE

Dimensions: W180 x D81.5 x H70 x SH41.5 cm
Colour Options: Cream White
Material: Stainless Steel Base with Upholstery



LOOP LEFT WHITE

Dimensions: W188 x D79 x H70 x SH41.5 cm
Colour Options: Cream White
Material: Stainless Steel Base with Upholstery



LOOP CENTER 2S WHITE

Dimensions: W131 x D79 x H70 x SH41.5 cm
Colour Options: Cream White
Material: Stainless Steel Base with Upholstery



LOOP CENTER 3S WHITE

Dimensions: W196 x D79 x H70 x SH41.5 cm
Colour Options: Cream White
Material: Stainless Steel Base with Upholstery



LOOP RIGHT WHITE

Dimensions: W188 x D79 x H70 x SH41.5 cm
Colour Options: Cream White
Material: Stainless Steel Base with Upholstery





LOOP 135 WHITE

Dimensions: W151 x D79 x H70 SH41.5cm
Colour Options: Cream White
Material: Stainless Steel Base with Upholstery

LOOP 90 WHITE

Dimensions: W156 x D79 x H70 SH41.5cm
Colour Options: Cream White
Material: Stainless Steel Base with Upholstery



OSAKA

Dimensions: W230 x D7 x H67 SH42cm
Colour Options: Cream White
Material: Stainless Steel Base with Upholstery







BOLZANO 1S

Dimensions: W89 x D86 x 73 x SH42cm
Colour Options: Cream
Material: Cushioned Structure with Upholstered Frame



BOLZANO 3S

Dimensions: W184cm x D91cm x H76cmx SH42cm
Colour Options: Cream
Material: Cushioned Structure with Upholstered Frame



AAL 83

Dimensions: W76 x D73 x H81 x SH36cm
Colour Options: Grey
Material: Fabric, Oak



AUBER

Dimensions: W75 x D74 x H88cm x SH40
Colour Options: Navy Blue
Material: Velvet Seat, Steel Legs





VELVET ARMCHAIR

Dimensions: W72 x D58 x H75 x SH48cm
Colour Options: Blue
Material: Velvet Fabric

VIVID BLUE LEATHER CHAIR

Dimensions: W85 x D75 x H90 x SH48cm
Colour Options: Blue
Material: Leather











COCOON ARMCHAIR BLACK

Dimensions: W66 x D71 x H78 x SH44cm
Colour Options: Black
Material: Fabric Upholstery with Oak Legs

COCOON ARMCHAIR GREY

Dimensions: W66 x D71 x H78 x SH44cm
Colour Options: Grey
Material: Fabric Upholstery with Oak Legs

COCOON SOFA

Dimensions: W160 x D71 x H78 x SH44cm
Colour Options: Grey
Material: Fabric Upholstery with Oak Legs







BARCA CHAIR

Dimensions: W76 x D76 x H78 x SH40cm
Colour Options: White, Black, Brown
Material: Steel Frame, Italian Leather Upholstery




BARCA SOFA

Dimensions: W152 x D76 x H78cm x SH40cm
Colour Options: White, Black
Material: Steel Frame, Italian Leather Upholstery





NEMO

Dimensions: W90 x D83 x H135cm
Colour Options: White
Material: Polyethylene



SPUN

Dimensions: W91 x D91 x H78cm
Colour Options: Red
Material: Polyethylene



BD LOVE LAMP

Dimensions: W120 x D141 x H300cm
Colour Options: Beige Base with Various Light Colour Options
Material: Polyethylene





MODULAR BALL

Dimensions: W130 x H105 cm
Colour Options: Red, White, Pink
Material: Inflatable Upholstered Balls



MOLO BENCH

Dimensions: W250cm x D45.5cm x H45.5cm
Colour Options: Brown
Material: Paper Textile



LIP SOFA

Dimensions: W207 x D87 x H81cm
Colour Options: Red
Material: Cushioned Structure with Upholstered Fabric





CELES CONCAVE BACKREST

Dimensions: W100cm x D75cm x H74cm
Colour Options: Blue, Pink, Grey
Material: Textile and Steel



CELEX CONVEX BACKREST

Dimensions: W100cm x D75cm x H74cm
Colour Options: Blue, Pink, Grey
Material: Textile and Steel



CELES BACKREST BENCH

Dimensions: W70cm x D70cm x H74cm
Colour Options: Blue, Pink, Grey
Material: Textile and Steel



CELES CONVEX BENCH

Dimensions: W100cm x D75cm x H74cm
Colour Options: Blue, Pink, Grey
Material: Textile and Steel



CELES CORNER

Dimensions: W70cm x D70cm x H74cm
Colour Options: Blue, Pink, Grey
Material: Textile and Steel



CELES BENCH

Dimensions: W100cm x D75cm x H74cm
Colour Options: Blue, Pink, Grey
Material: Textile and Steel

Tables







LATO TABLE

Dimensions: W40 x D50 x H45cm
Colour Options: Brown, White
Material: Material Steel Top Plate, Marble Base

PIC

Dimensions: Φ40 x H45cm
Colour Options: Black
Material: Epoxy Coated Steel









DIZZIE 50

Dimensions: Top Φ50 x H50cm
Colour Options: White
Material: Steel Base, MDF Lacquered Top

NOIR

Dimensions: W38 x D45x H45cm
Colour Options: Black
Material: Steel Base

CANOPY

Dimensions: W50 x D30 x H60cm
Colour Options: Wood, Black
Material: Steel Base, Laminate Top





TWIN MARBLE TABLE

Dimensions: W60 x D60 x H38cm
Table 1: Φ60 x 38cm
Table 2: Φ80 x 42cm
Colour Options: White
Material: Marble Top, Brass Frame

ROUND COFFEE TABLE

Dimensions: W67 x D60 x H40cm
Colour Options: White
Material: Polyethylene









EIFFEL RECTANGULAR TABLE

Dimensions: W110 x D80 x H38cm
Colour Options: Sand
Material: Aluminium Frame with MDF Top

BARCA SQUARE

Dimensions: W100 x D100 x H45cm
Colour Options: Transparent
Material: Glass Top with Steel Frame

BARCA RECTANGULAR

Dimensions: W120 x D60 x H43cm
Colour Options: Transparent
Material: Glass Top with Steel Frame





TRAY SQUARE

Dimensions: W60 x D60 x H39cm
Colour Options: Black, White
Material: Powdered Coated Steel









IKON COFFEE WHITE

Dimensions: Φ70 x H45cm
Colour Options: White
Material: Plastic Base, Laminate Top

IKON COFFEE ROUND WOOD WHITE

Dimensions: Φ60 x H45cm
Colour Options: White
Material: Plastic Base, Polypropelyne Top

IKON COFFEE SQUARE WOOD WHITE

Dimensions: W70cm x D70cm x H45cm
Colour Options: White
Material: Plastic Base, Polypropelyne Top







IKON COFFEE BLACK

Dimensions: Φ70 x H45cm
Colour Options: Black
Material: Plastic Base, Laminate Top

IKON COFFEE ROUND WOOD BLACK

Dimensions: Φ60 x H45cm
Colour Options: Black
Material: Plastic Base, Polypropelyne Top

IKON COFFEE SQUARE WOOD BLACK

Dimensions: W70cm x D70cm x H45cm
Colour Options: Black
Material: Plastic Base, Polypropelyne Top







IKON DINING BLACK

Dimensions: Φ70/Φ80 x H71cm
Colour Options: Black
Material: Plastic Base, Laminate Top

IKON DINING ROUND WOOD BLACK

Dimensions: Φ60 x H71cm
Colour Options: Black
Material: Plastic Base, Polypropelyne Top

IKON DINING SQUARE WOOD BLACK

Dimensions: W90cm x D90cm x H71cm
Colour Options: Black
Material: Plastic Base, Polypropelyne Top



IKON HIGH ROUND BLACK

Dimensions: Φ70 x H107cm
Colour Options: Black
Material: Plastic Base, Laminate Top



IKON HIGH ROUND WOOD BLACK

Dimensions:Φ60 x H107cm
Colour Options: Black
Material: Plastic Base, Polypropelyne Top



IKON HIGH SQUARE WOOD BLACK

Dimensions: W70cm x D70cm x H107cm
Colour Options: Black
Material: Plastic Base, Polypropelyne Top



IKON HIGH ROUND WHITE

Dimensions: Φ70 x H107cm
Colour Options: White
Material: Plastic Base, Laminate Top



IKON HIGH ROUND WOOD WHITE

Dimensions: Φ60 x H107cm
Colour Options: White
Material: Plastic Base, Polypropelyne Top



IKON HIGH SQUARE WOOD WHITE

Dimensions: W70cm x D70cm x H107cm
Colour Options: White
Material: Plastic Base, Polypropelyne Top







STYLUS COFFEE ROUND BLACK

Dimensions: Φ70 x H50cm
Colour Options: Black
Material: Steel Base with Laminate Top



STYLUS COFFEE SQUARE BLACK

Dimensions: W60 x D60 x H50cm
Colour Options: Black
Material: Steel Base with Laminate Top



STYLUS COFFEE ROUND WOOD BLACK

Dimensions: Φ60cm x D60cm x H47cm
Colour Options: Black
Material: Steel Base with Polypropelyne Top



STYLUS COFFEE SQUARE WOOD

Dimensions: W60cm x D60cm x H47cm
Colour Options: Black, White
Material: Steel Base with Polypropelyne Top



STYLUS COFFEE ROUND WHITE

Dimensions: Φ70 x H50cm
Colour Options: White
Material: Steel Base with Laminate Top



STYLUS COFFEE SQUARE WHITE

Dimensions: W60 x D60 x H50cm
Colour Options: White
Material: Steel Base with Laminate Top



STYLUS COFFEE ROUND WOOD WHITE

Dimensions: W60cm x D60cm x H47cm
Colour Options: White
Material: Steel Base with Polypropelyne Top



STYLUS COFFEE SQUARE WOOD WHITE

Dimensions: W60cm x D60cm x H47cm
Colour Options: White
Material: Steel Base with Polypropelyne Top



STYLUS DINING ROUND BLACK

Dimensions: Φ70 x H73cm
Large: Φ90 x H73cm
Colour Options: Black
Material: Steel Base with Laminate Round Top



STYLUS DINING SQUARE BLACK

Dimensions: W70 x D70 x H73cm
Colour Options: Black
Material: Steel Base with Laminate Square Top



STYLUS DINING ROUND WOOD BLACK

Dimensions: Φ90 x H73cm
Colour Options: Black
Material: Steel Base with Polypropelyne Top



STYLUS DINING SQUARE WOOD BLACK

Dimensions: W90 x D90 x H73cm
Colour Options: Black
Material: Steel Base with Polypropelyne Top



STYLUS DINING ROUND WHITE

Dimensions: Φ70 x H73cm
Large: Φ90 x H73cm
Colour Options: White
Material: Steel Base with Laminate Round Top



STYLUS DINING SQUARE WHITE

Dimensions: Φ70 x H73cm
Large: Φ90 x H73cm
Colour Options: White
Material: Steel Base with Laminate Round Top



STYLUS DINING ROUND WOOD WHITE

Dimensions: Φ90 x H73cm
Colour Options: White
Material: Steel Base with Polypropelyne Top



STYLUS DINING SQUARE WOOD BLACK

Dimensions: W70 x D70 x H73cm
Colour Options: White
Material: Steel Base with Laminate Square Top



STYLUS HIGH ROUND BLACK

Dimensions: Φ70 x H110cm
Colour Options: Black
Material: Steel Base with Laminate Round Top



STYLUS HIGH SQUARE

Dimensions: W60 x D60 x H110cm
Colour Options: Black
Material: Steel Base with Laminate Square Top



STYLUS HIGH ROUND WOOD

Dimensions: TopΦ 60 x H110cm
Colour Options: Black
Material: Steel Base with Polypropelyne Top



STYLUS HIGH ROUND

Dimensions: Φ70 x H110cm
Colour Options: White
Material: Steel Base with Laminate Round Top



STYLUS HIGH ROUND WOOD

Dimensions: Φ 60 x H110cm
Colour Options: White
Material: Steel Base with Polypropelyne Top



STYLUS HIGH SQUARE

Dimensions: W70 x D70 x H110cm
Colour Options: Black
Material: Steel Base with Polypropelyne Top



STYLUS HIGH SQUARE

Dimensions: W60 x D60 x H110cm
Colour Options: White
Material: Steel Base with Laminate Square Top



STYLUS HIGH SQUARE

Dimensions: W70 x D70 x H110cm
Colour Options: White
Material: Steel Base with Polypropelyne Top









YPSILON DINING TABLE

Dimensions: W90 x D90 x H75cm
Colour Options: Black, White, Wood
Material: Laminate Top with Brushed Steel Base





YPSILON HIGH TABLE

Dimensions: W70 x D70 x H110cm
Colour Options: Black, White, Wood
Material: Laminate Top with Brushed Steel Base





YPSILON DINING RECTANGULAR

Dimensions: W140 x D90 x H75cm
Colour Options: Black, White, All Black
Material: Laminate Top with Brushed Steel Base





YPSILON BLACK DINING BISTRO WOOD

Dimensions: W80 x D60 x H75cm
Colour Options: Wood
Material: Laminate Top with Brushed Steel Base

YPSILON BLACK DINING WOOD

Dimensions: W70 x D70 x H75cm
Colour Options: Wood
Material: Laminate Top with Brushed Steel Base

YPSILON BLACK DINING WOOD LARGE

Dimensions: W90 x D90 x H75cm
Colour Options: Wood
Material: Laminate Top with Brushed Steel Base




YPSILON DINING WALNUT

Dimensions: W80 x D80 x H75cm
Colour Options: Walnut
Material: Laminate Top with Brushed Steel Base

YPSILON DINING WOOD ROUND

Dimensions: Φ105 x H75cm
Colour Options: Walnut
Material: Laminate Top with Brushed Steel Base









INOX COPPER COFFEE WOOD

Dimensions: Φ 60 x H50cm

Colour Options: Dark Wood

Material: Copper Steel Base, Wenge Melamine Top

INOX COPPER COFFEE MATTE MARBLE

Dimensions: Φ 60 x H50cm

Colour Options: Black, White

Material: Copper Steel Base, Wenge Melamine Top

INOX BRASS COFFEE

Dimensions: Φ70 x H50cm

Colour Options: Black,White

Material: Brass Base, Simil Marble Top









INOX BRASS COFFEE MATTE MARBLE

Dimensions: Φ 60 x H50cm

Colour Options: Black, White

Material: Copper Steel Base, Wenge Melamine Top

INOX COFFEE MARBLE

Dimensions: Φ70 x H50cm

Colour Options: Black, White

Material: Brass Base, Black MDF Top







INOX DINING ROUND BLACK

Dimensions: Φ70 x H75cm
Colour Options: Black
Material: Brass Base, MDF Top

INOX DINING MARBLE ROUND

Dimensions: Φ90 x H75cm
Colour Options: Black, White
Material: Brass Base, Simil Marble Top









INOX DINING LARGE SQUARE

Dimensions: W90 x D90 x H75cm
Colour Options: Black, White
Material: Brass Base, MDF Top

INOX DINING SQUARE MARBLE

Dimensions: W90 x D90 x H75cm
Colour Options: Black, White
Material: Brass Base, Simil Marble Top





INOX COPPER HIGH WOOD

Dimensions: Φ60 x H110cm
Colour Options: Dark Wood
Material: Copper Base, Wood Top



INOX COPPER HIGH BLACK

Dimensions: Φ60 x H110cm
Colour Options: Black
Material: Copper Base, Black Top



INOX COPPER HIGH MATTE MARBLE

Dimensions: Φ60 x H110cm
Colour Options: Black, White
Material: Copper Base, Matte Marble Top



INOX BRASS HIGH MATTE MARBLE

Dimensions: Φ70 x H110cm
Colour Options: Black, White
Material: Brass Base, Matte Marble Top



INOX BRASS HIGH

Dimensions: Φ70 x H110cm
Colour Options: Black, White
Material: Brass Base, MDF Top



INOX HIGH MARBLE

Dimensions: Φ60 x H110cm
Colour Options: Black, White
Material: Brass Base, Simil Marble Top









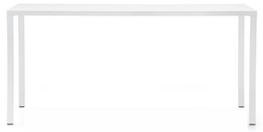

NEMO TABLE

Dimensions: Medium: W200 x D75 x H73cm
Large: W240xD80xH74Cm
Colour Options: Wood
Material: Solid Oak Table

CPH DEUX 200

Dimensions: W200 x D75 x H73cm
Colour Options: Black
Material: Laminate Top, Solid Oak Legs

FABBRICO

Dimensions: W160 x D80 x H74cm
Colour Options: White
Material: Steel Top and Base







FLOWER

Dimensions: Φ103 x H75cm
Colour Options: White
Material: MDF Top with Plastic Base

ARKI

Dimensions: W200 x D100 x H74cm
Colour Options: White
Material: Laminate Top with Solid Wood Legs

TEMPO

Dimensions: Φ125 x H75cm
Colour Options: Dark Wood
Material: Wood



MIURA HIGH TABLE

Dimensions: Φ60 x H109cm
Colour Options: Black
Material: Powder Coated Aluminium



PEAK HIGH TABLE

Dimensions: D70 x H110cm
Colour Options: 10 Colours in LED
Material: Glass Top, Polyethylene Base



DOUBLE PEAK HIGH TABLE

Dimensions: W200 x D80 x H110cm
Colour Options: 10 Colours in LED
Material: Glass Top, Polyethylene Base



LTS TABLE

Dimensions: Φ90cm x H110cm
Colour Options: Oak Legs, White Top
Material: Oak Legs, Laminate Top



ARK COFFEE

Dimensions: Φ50xH50cm
Colour Options: Oak Legs, White Top
Material: Oak Legs, Laminate Top





BRUNCH COUNTER

Dimensions: W180 x D70 x H110cm
Colour Options: White
Material: Laminate Top, Steel Base



BRUNCH SINGLE WHITE

Dimensions: W180 x D70 x H110cm
Colour Options: White
Material: Laminate Top, Steel Base



BRUNCH DOUBLE WHITE

Dimensions: W360 x D70 x H110cm
Colour Options: White
Material: Laminate Top, Steel Base

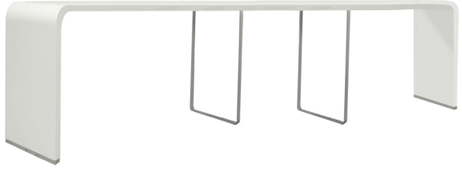

BRUNCH TRIPLE WHITE

Dimensions: W540cm x D70cm x H110cm
Colour Options: White
Material: Laminate Top, Steel Base



BRUNCH QUADRUPLE WHITE

Dimensions: W720 x D70 x H110cm
Colour Options: White
Material: Laminate Top, Steel Base





BRUNCH STAR WHITE

Dimensions: Φ452cm x H110cm
Colour Options: White
Material: Laminate Top, Steel Base



BRUNCH SINGLE WOOD

Dimensions: W180 x D70 x H110cm
Colour Options: Brown Wood
Material: Oak Top, Steel Base



BRUNCH DOUBLE WOOD

Dimensions: W360 x D70 x H110cm
Colour Options: Brown Wood
Material: Oak Top, Steel Base











STANDARD COFFEE

Dimensions: Φ87cm x H42cm
Colour Options: Oak
Material: Ashwood

COCOON TABLE

Dimensions: Φ70cm x H38cm
Colour Options: Oak
Material: Wood

COLUMN

Dimensions: W51cm x D51cm x H61cm
Colour Options: Oak
Material: Wood



POLAR DINING TABLE

Dimensions: W170 x D80 x H75cm
Colour Options: White, Black, Wood, Walnut
Material: MDF Top, Steel Base













POLAR HIGH TABLE

Dimensions: W170 x D80 x H110cm
W170 x D80 x H120cm
Colour Options: White, Black, Wood, Walnut
Material: Laminate Top, Steel Base



CLASSIC COFFEE BLACK

Dimensions: W128cm x D93cm x H40cm
Colour Options: Black
Material: Wood, Glass



TRAY ROUND

Dimensions: W45cm x D45cm x H53cm
Colour Options: Black, White
Material: Steel



CELES TABLE

Dimensions: Square: W70cm x D70cm x H33cm
Convex: W100cm x D75cm x H33cm
Colour Options: White
Material: Steel, Laminate







FENCE COFFEE MARBLE

Dimensions: Φ60cm x H45cm
Colour Options: White Marble
Material: Oak, Marble



FENCE COFFEE WOOD

Dimensions: Φ60cm x H45cm
Colour Options: Wood
Material: Oak



CONCRETE DINING ROUND BLACK

Dimensions: Φ70cm x H73cm
Colour Options: Black
Material: Concrete and Steel



CONCRETE DINING SQUARE BLACK

Dimensions: W70cm x D70cm x H73cm
Colour Options: Black
Material: Concrete and Steel





CONCRETE DINING ROUND BLACK STONE

Dimensions: Φ69cm x H73cm
Colour Options: Black
Material: Concrete and Steel Base, Stone Top



CONCRETE DINING ROUND BLACK WOOD

Dimensions: Φ60cm x H73cm
Colour Options: Black
Material: Concrete and Steel Base, Polypropelyne Top



CONCRETE DINING ROUND WHITE

Dimensions: Φ70cm x H73cm
Colour Options: White
Material: Concrete and Steel



CONCRETE DINING SQUARE WHITE

Dimensions: Φ70cm x H73cm
Colour Options: White
Material: Concrete and Steel



CONCRETE DINING ROUND WHITE STONE

Dimensions: Φ69cm x H73cm
Colour Options: White
Material: Concrete and Steel, Stone Top



CONCRETE DINING ROUND WHITE WOOD

Dimensions: Φ60cm x H73cm
Colour Options: White
Material: Concrete and Steel Base, Polypropelyne Top



CONCRETE HIGH ROUND BLACK

Dimensions: Φ70cm x H110cm
Colour Options: Black
Material: Concrete and Steel



CONCRETE HIGH SQUARE BLACK

Dimensions: W70cm x D70cm x H110cm
Colour Options: Black
Material: Concrete and Steel



CONCRETE HIGH ROUND BLACK STONE

Dimensions: Φ69cm x H110cm
Colour Options: Black
Material: Concrete and Steel, Stone Top



CONCRETE HIGH ROUND WOOD BLACK

Dimensions: Φ70cm x H110cm
Colour Options: Black
Material: Concrete and Steel, Polypropelyne top



CONCRETE HIGH ROUND WHITE

Dimensions: Φ70cm x H110cm
Colour Options: White
Material: Concrete and Steel



CONCRETE HIGH SQUARE

Dimensions: W70cm x D70cm x H110cm
Colour Options: White
Material: Concrete and Steel



CONCRETE HIGH ROUND WHITE STONE

Dimensions: Φ69cm x H110cm
Colour Options: White
Material: Concrete and Steel, Stone Top



CONCRETE HIGH ROUND WHITE

Dimensions: Φ70cm x H110cm
Colour Options: White
Material: Concrete and Steel, Polypropelyne Top



Ottomans & Poufs




PIX 67

Dimensions: W67 x D67 x H43cm
Colour Options: Red, Pink, White
Material: Upholstered in Fabric



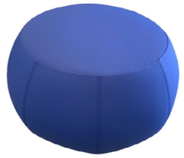
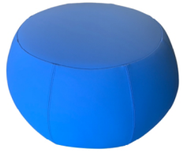

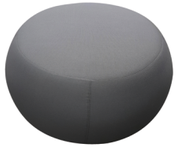

PIX 67

Dimensions: W67 x D67 x H43cm
Colour Options: Blue, Light Blue, Light Grey, Grey
Material: Upholstered in Fabric




PIX 87

Dimensions: W87 x D87 x H43cm
Colour Options: Purple, Black
Material: Upholstered in Fabric

Illuminated Furniture



BALL

Dimensions: Φ30cm / Φ40cm / Φ60cm
Colour Options: 10 Colours in LED
Material: Polyethylene



CUBE 40

Dimensions: W40 x D40 x H40cm
Colour Options: 10 Colours in LED
Material: Polyethylene



CUBE 60

Dimensions: W60 x D60 x H60cm
Colour Options: 10 Colours in LED
Material: Polyethylene



OPEN CUBE

Dimensions: 40cm cube with cavity measuring 33 x 33cm, depth 20cm
Colour Options: 10 Colours in LED
Material: Polyethylene









LIGHT DRINK

Dimensions: Φ45 x H75cm
Colour Options: 10 Colour in LED
Material: Polyethylene



BRICK 140 / 200

Dimensions: W25 x D35 x H140 / H200cm
Colour Options: White Fluorescent Light
Material: Polyethylene



GIO POUF

Dimensions: Φ 145 x H48cm
Colour Options: Illuminated Base with Grey Cushion
Material: Polyethylene Base with Simil Leather Cushion



SNAKE BENCH

Dimensions: W120 x D40 x H40cm
Colour Options: 10 Colours in LED
Material: Polyethylene









MANHATTAN FLOOR LAMP

Dimensions: W50 x D50 x H190cm
Colour Options: 10 Colours in LED
Material: Polyethylene

PIVOT LAMP

Dimensions: W60 x H200cm
Colour Options: 10 Colours in LED
Material: Polyethylene

CUCUN LAMP

Dimensions: W77 x H190cm
Colour Options: 10 Colours in LED
Material: Polyethylene



Bars





BREAK

Dimensions: W175 x D75 x H110cm
Colour Options: 10 Colours in LED
Material: Polyethylene



BREAK LINE

Dimensions: W120 x D75 x H110cm
Colour Options: 10 Colours in LED
Material: Polyethylene





SNACK BAR

Dimensions: W165 x W173cm
D43 x H100cm
Colour Options: 10 Colours in LED
Material: Polyethylene



ICE BAR

Dimensions: W94 x D43 x H86cm
Colour Options: 10 Colours in LED
Material: Polyethylene





JUMBO

Dimensions: W90 x D80 x H110cm
Colour Options: 10 Colours in LED
Material: Polyethylene



JUMBO CORNER

Dimensions: W90 x D80 x H110cm
Colour Options: 10 Colours in LED
Material: Polyethylene









TETRIS

Dimensions: W145.5 x D80 x H111cm
Colour Options: 10 Colours in LED
Material: Polyethylene

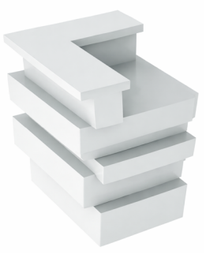

TETRIS CORNER

Dimensions: W97 x D80 x H111cm
Colour Options: 10 Colours in LED
Material: Polyethylene



ICEBERG

Dimensions: W160 x D80 x H100cm
Colour Options: 10 Colours in LED
Material: Polyethylene









OBLIQUE COUNTER

Dimensions: W140 x D100 x H110cm

Colour Options: Black Panels with Black Tops

Material: Upholstered in Simil Leather with Methacrylate Tops

OBLIQUE CORNER

Dimensions: W100 x D100 x H110cm

Colour Options: Black Panels with Black Tops

Material: Upholstered in Simil Leather with Methacrylate Tops

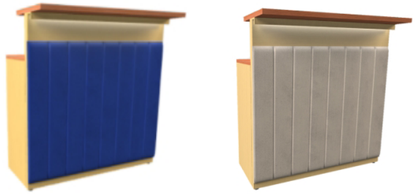

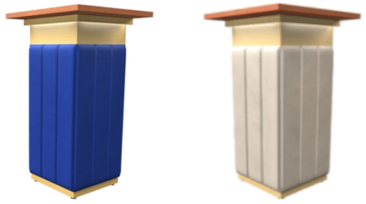

VELOUR COUNTER

Dimensions: W120cm x D65cm x H120cm

Colour Options: Gold and Blue, Gold and Beige

Material: Wood-grain Melamine Tabletop, Brass Base, Velvet Upholstery, Indirect Lighting Under the Tabletop

VELOUR CORNER

Dimensions: W63cm x D63cm x H120cm

Colour Options: Gold and Blue, Gold and Beige

Material: Wood-grain Melamine Tabletop, Brass Base, Velvet Upholstery, Indirect Lighting Under the Tabletop

Outdoor Furniture



HORIZON ARMCHAIR BLUE

Dimensions: W86 x D80 x H75 x SH40cm
Colour Options: Blue
Material: Frame: Aluminum, Teak Wood
Cushion Cover: Polypropylene



HORIZON SOFA BLUE

Dimensions: W204 x D80 x H75 x SH40cm
Colour Options: Blue
Material: Frame: Aluminum, Teak Wood
Cushion Cover: Polypropylene

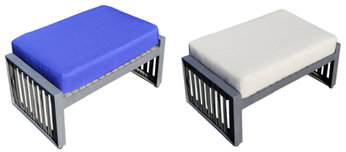

HORIZON OTTOMAN

Dimensions: W86 x D50 x H33cm
Colour Options: Blue, Light Grey
Material: Frame: Aluminium,
Cushion Cover: Polypropylene



HORIZON ARMCHAIR GREY

Dimensions: W86 x D80 x H75 x SH40cm
Colour Options: Light Grey
Material: Frame: Aluminum, Teak Wood
Cushion Cover: Polypropylene



HORIZON SOFA GREY

Dimensions: W204 x D80 x H75 x SH40cm
Colour Options: Light Grey
Material: Frame: Aluminum, Teak Wood
Cushion Cover: Polypropylene





HORIZON ARMCHAIR BEIGE

Dimensions: W204 x D80 x H75 x SH40cm
Colour Options: Light Grey
Material: Frame: Aluminum, Teak Wood
Cushion Cover: Polypropylene



HORIZON SOFA BEIGE

Dimensions: W86 x D80 x H75 x SH40cm
Colour Options: Light Grey
Material: Frame: Aluminum, Teak Wood
Cushion Cover: Polypropylene



HORIZON RECTANGULAR COFFEE TABLE

Dimensions: W120 x D60 x H42cm
Colour Options: Wood
Material: Aluminum Frame, Teak Wood Top



HORIZON SQUARE SIDE TABLE

Dimensions: W50 x D50 x H50cm
Colour Options: Wood
Material: Aluminum Frame, Teak Wood Top





OUTDOOR PARASOL

Dimensions: W330 x D240x H272cm
Colour Options: Cream White
Material: Polyester, Polypropylene Plastic



SIRCHESTER ARMCHAIR

Dimensions: W120 x D82 x H72cm
Colour Options: 10 Colours in LED
Material: Polyethylene



SIRCHESTER SOFA

Dimensions: W193 x D82 x H72cm
Colour Options: 10 Colours in LED
Material: Polyethylene



TRIBECA CHAIR

Dimensions: W53.5 x D54 x H76.5 x SH46.5cm
Colour Options: Light Grey, Green, Pink, Black
Material: Steel Frame, Polypropylene



TRIBECA STOOL

Dimensions: W49.5 x D46.5 x H98.5 x SH77.5cm
Colour Options: Light Grey, Green, Pink, Black
Material: Steel Frame, Polypropylene



photo © Ottavio Tomasini







TRIBECA LOUNGE CHAIR

Dimensions: W72 x D61.5 x H70 x SH42cm
Colour Options: Light Grey, Pink, Green
Material: Steel Frame, Polypropylene



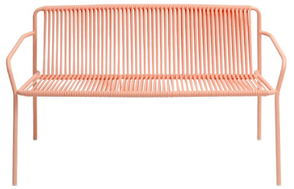

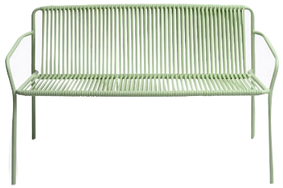

TRIBECA SOFA

Dimensions: W120 x D65.5 x H70 x SH43cm
Colour Options: Light Grey, Pink, Green
Material: Steel Frame, Polypropylene



BOLD COFFEE TABLE

Dimensions: ϕ60 x H50cm
Colour Options: Pink, Green
Material: Steel Frame, Aluminium



BOLD DINING TABLE

Dimensions: ϕ70 x H73cm
Colour Options: Pink, Green
Material: Steel Frame, Aluminium



BOLD HIGH TABLE

Dimensions: ϕ70 x H110cm
Colour Options: Pink, Green
Material: Steel Frame, Aluminium



Lighting



TWIGGY FLOOR LAMP

Dimensions: W46 x H185 - 205cm
Colour Options: White
Material: Aluminium Frame,
Coated Fiberglass









ICONIC LAMP

Dimensions: W52 x D52 x H180cm
Colour Options: Shade: Transparent Dark Grey, Beige
Base: Brass
Material: Brass Frame, Polycarbonate Diffuser







TRIPOD FLOOR LAMP

Dimensions: ϕ56 x H168cm
Colour Options: White, Black
Material: Metal Frame with Fabric Lamp Shade







VERTIGO LAMP

Dimensions: W140 x H15cm
Colour Options: Black, White
Material: Fiberglass, Steel, Polyurethane
Cable Length 3m







DAWN LAMP

Dimensions: W11.4cm x D11.4cm xH22cm
Colour Options: Ivory and Gold
Material: ABS, Acrylic, Steel, Silicone



LED CANDLE

Dimensions: ϕ9 x H14.4/18.6, ϕ10 x 23cm, ϕ7.6 x 12/17.4/22.2cm
Colour Options: Ivory
Material: Wax



LUX LAMP

Dimensions: ϕ13xH28cm
Colour Options: Gold, Black
Material: Steel



LED GLASS CANDLE

Dimensions: Small ϕ3 x H4cm, Medium: ϕ3 x H5cm, Large: ϕ3 x H6cm
Colour Options: Grey, Orange
Material: Plastic

Accessories



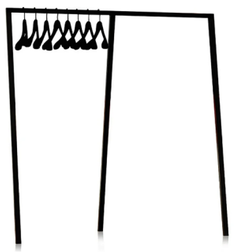



LOOP RACK

Dimensions: W130 x D60xH150
Colour Options: Black, White
Material: Powder Coated Steel



TRANSPARENT LECTERN

Dimensions: W60 x D33 x H115cm
Colour Options: Transparent
Material: Acrylic



ILLUMINATED LECTERN

Dimensions: W85 x D62 x H110cm
Colour Options: 10 Colours in LED
Material: Polyethylene

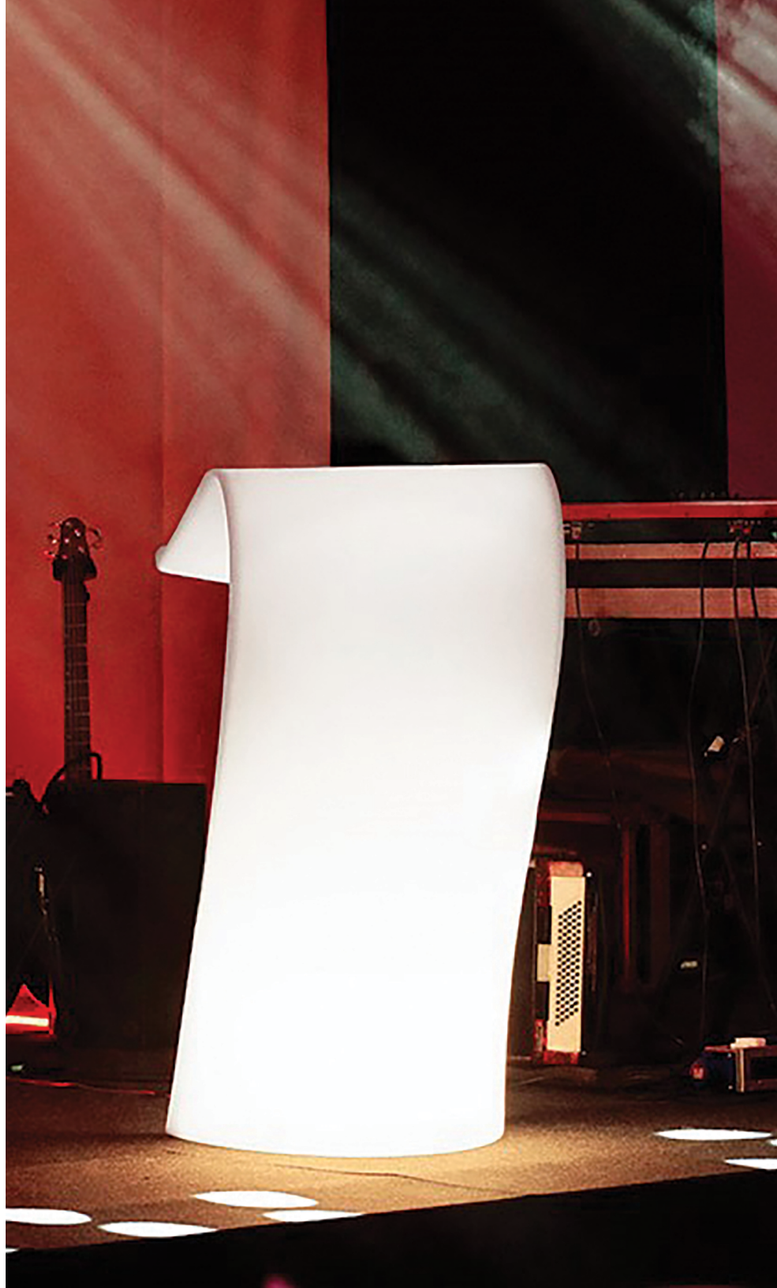



Designed by Stephanie Forsythe and Todd MacAllen for molo - @studio_molo
photo by molo - @studio_molo



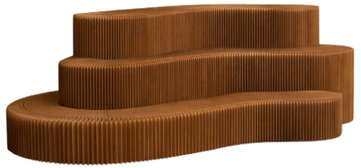

molo softblock 31

Dimensions: D34 x H31cm
Modular up to 400cm
Colour Options: White
Material: White Textile

molo softblock 61

Dimensions: Brown: D24 x H61cm
White: 45cm x H61cm
Modular up to 400cm
Colour Options: Brown, White
Material: Brown Paper, White Textile

molo softblock 91

Dimensions: Brown: D24 x H91cm
White: 34cm x 91cm
Modular up to 400cm
Colour Options: Brown, White
Material: Brown Paper, White Textile



Designed by Stephanie Forsythe and Todd MacAllen for molo - @studio_molo
photo by molo - @studio_molo



Designed by Stephanie Forsythe and Todd MacAllen for molo - @studio_molo
photo by molo - @studio_molo



molo softwall white 183

Dimensions: D34cm x H183cm
Modular up to 400cm
Colour Options: White
Material: Paper Textile

molo softwall white 240

Dimensions: D45cm x H244cm
Modular up to 400cm
Colour Options: White
Material: Paper Textile

molo softwall 300

Dimensions: D45 x H300cm
Modular up to 450cm
Colour Options: White
Material: White Textile



molo display stand

Dimensions: 305: ϕ40.5xH30.5cm
455: ϕ40.5xH45.5cm
Colour Options: Brown
Material: Paper Textile



molo softwall 122/183

Dimensions: D34x H122cm
D24cm x H183cm
Modular up to 400cm
Colour Options: Brown
Material: Brown Paper

molo softwall brown 240

Dimensions:D45cm x H244cm
Modular up to 400cm
Colour Options: Brown
Material: Paper Textile

Designed by Stephanie Forsythe and Todd MacAllen for molo - @studio_mo
photo by molo - @studio_mo

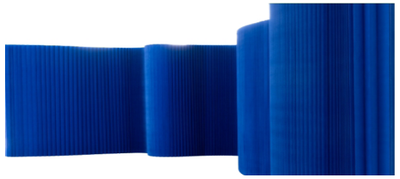

molo softwall blue 183

Dimensions: D24cm x H183cm
Modular up to 400cm
Colour Options: Blue
Material: Paper Textile

molo softwall blue 240

Dimensions: D45cm x H244cm
Modular up to 400cm
Colour Options: Blue
Material: Paper Textile

Designed by Stephanie Forsythe and Todd MacAllen for molo - @studio_molo
photo by molo - @studio_molo



molo softwall red 240

Dimensions: D34cm x H244cm
Modular up to 400cm
Colour Options: Red
Material: Paper Textile

OUR SERVICES

世界を代表するトップブランドのデザイナーズ家具

イベントおよび空間コンセプトに関するクリエイティブ・コンサルティング

正確なイメージ共有を可能にする3Dレンダリングサービス

CADデータおよび高解像度イメージの提供

搬入・設置・撤去までを含む一貫対応

現場での進行管理および立ち会い対応

商品確認・試用が可能な自社物流倉庫

10,000件以上の実績を誇る専門チーム

企画・構想から設置までを一貫して行う家具・什器・備品の調達



iroco

DESIGN FOR RENT

Japan
4-2-6-9F Toranomon
Minato-ku, Tokyo
Japan 105-0001
T: +81 3 6435 8165
infojapan@irocodesign.com
www.irocodesign.co.jp

Hong Kong
12B Man Sun Logistics Centre
No.3B Hung Cheung Road
Tuen Mun, NT
Hong Kong
T: +852 3426 4942
info@irocodesign.com
www.irocodesign.com

IROCO Design For Contract
www.iroco.com